VISIT…

LANZAROTE Caliente.COM

MY ALL

Words by MARIAH CAREY
Music by MARIAH CAREY
and WALTER AFANASIEFF

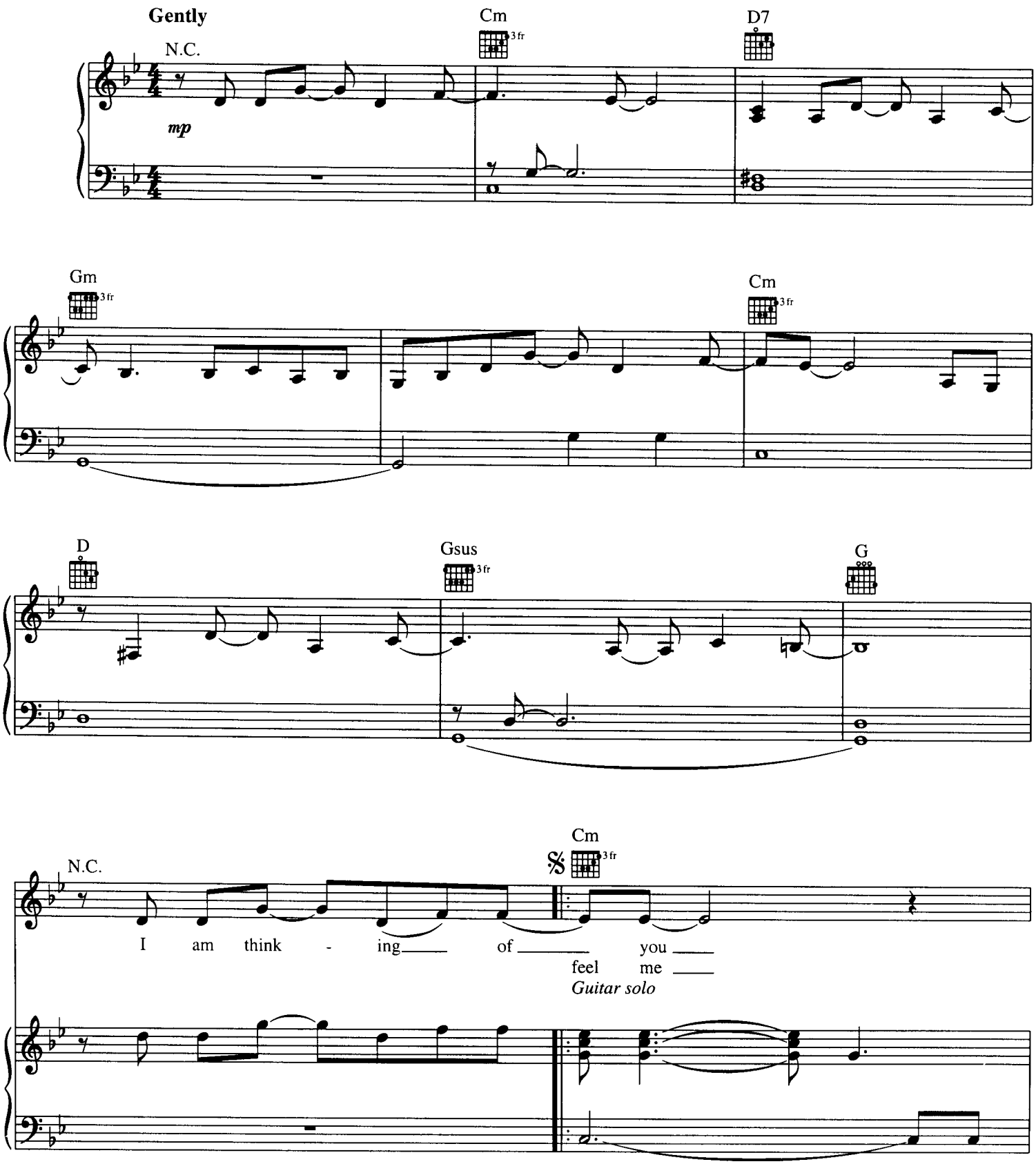

Copyright © 1997 Sony/ATV Songs LLC, Rye Songs, Sony/ATV Tunes LLC and Wallyworld Music
All Rights Administered by Sony/ATV Music Publishing, 8 Music Square West, Nashville, TN 37203
International Copyright Secured All Rights Reserved

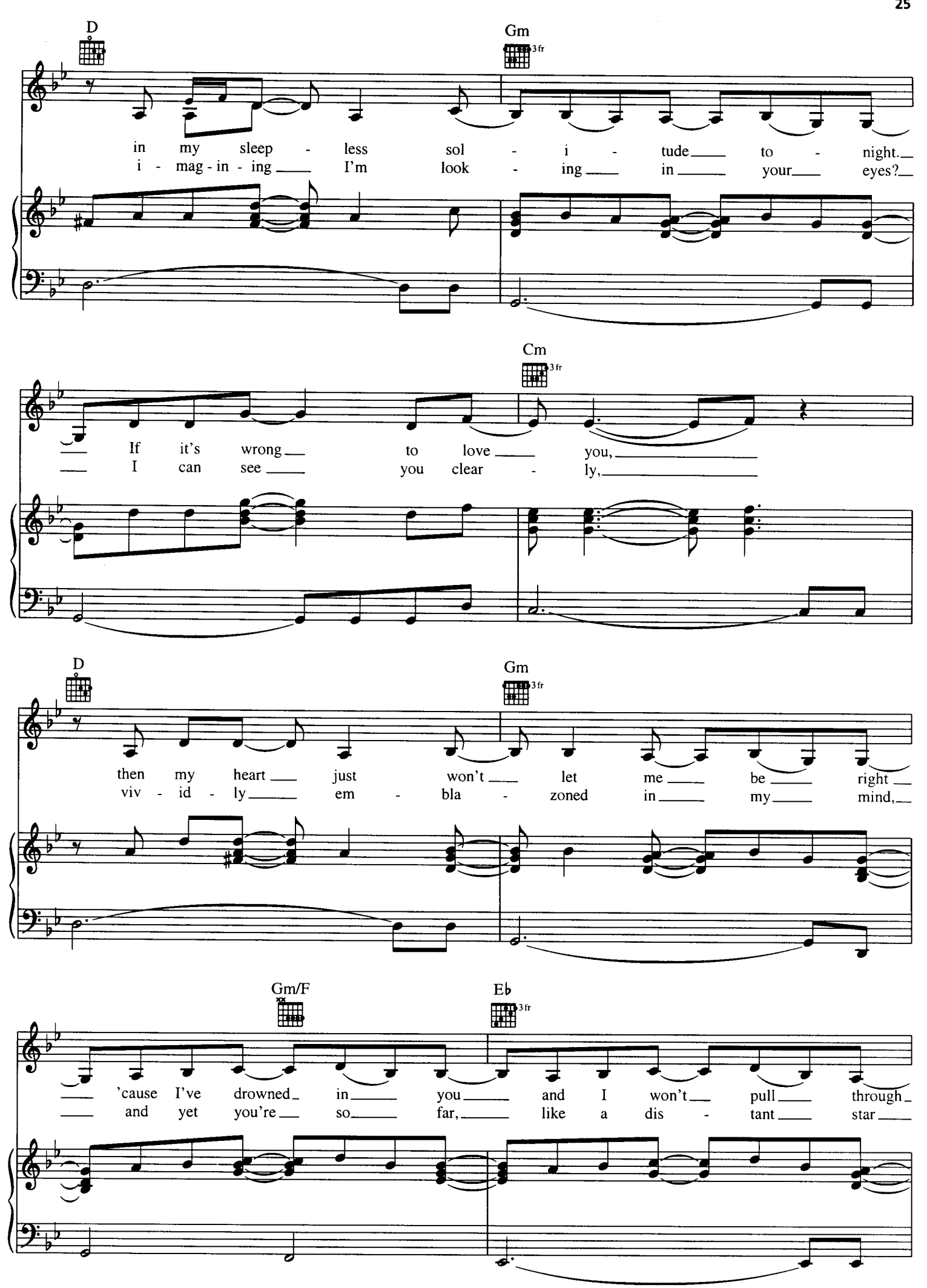
D
Gm
3fr
in my sleep - less sol - i - tude to - night.
i - mag - in - ing I'm look - ing in your eyes?
Cm
3fr
If it's wrong to love you,
I can see you clear - ly,
D
Gm
3fr
then my heart just won't let me be right
viv - id - ly em - bla - zoned in my mind,
Gm/F
Eb
3fr
'cause I've drowned in you and I won't pull through
and yet you're so far, like a dis - tant star

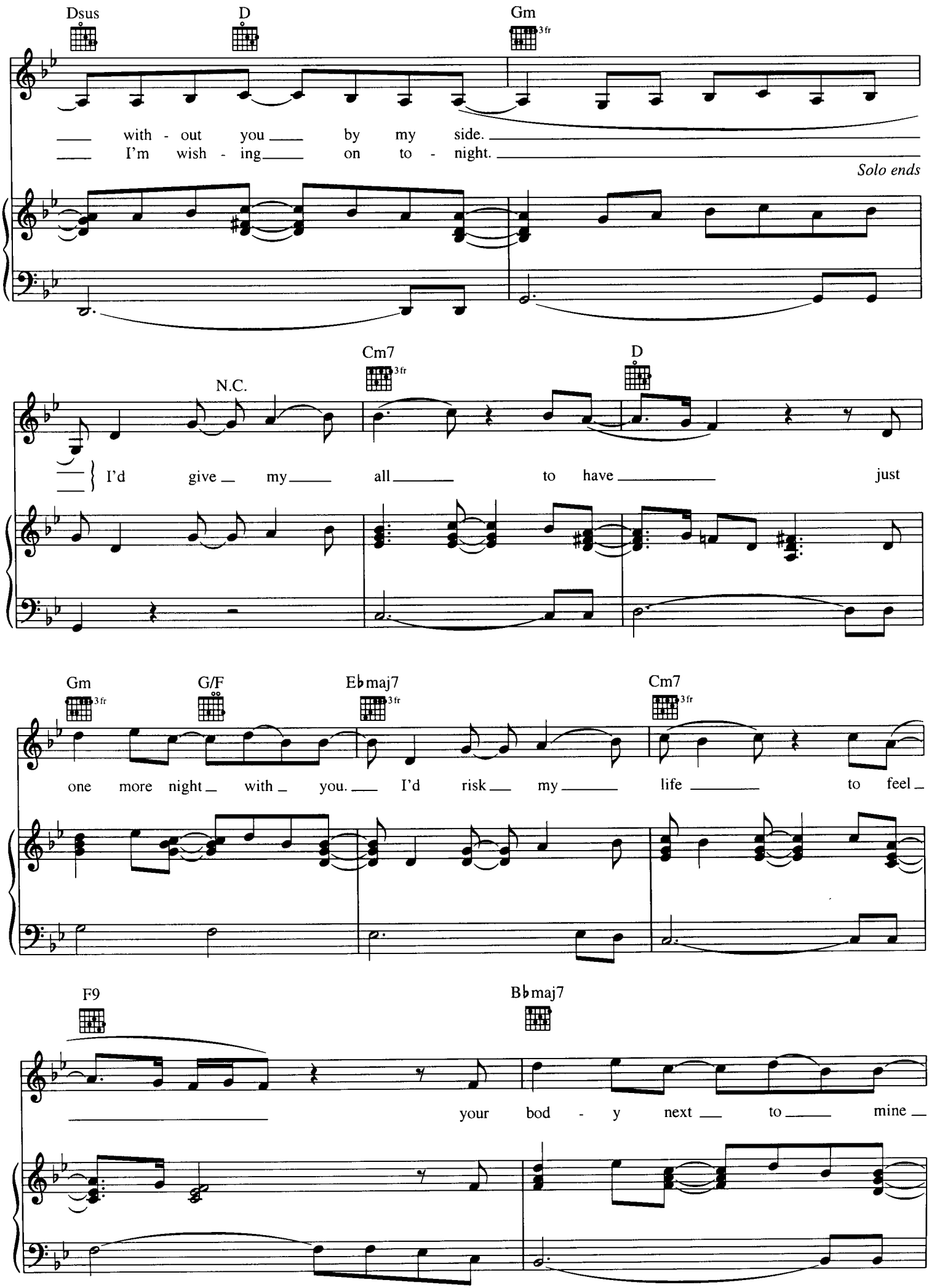
Dsus
D
Gm
3fr
with - out you by my side.
I'm wish - ing on to - night.
Solo ends
N.C.
Cm7
3fr
D
I'd give my all to have just
Gm
3fr
G/F
E♭maj7
3fr
Cm7
3fr
one more night with you. I'd risk my life to feel
F9
B♭maj7
your bod - y next to mine

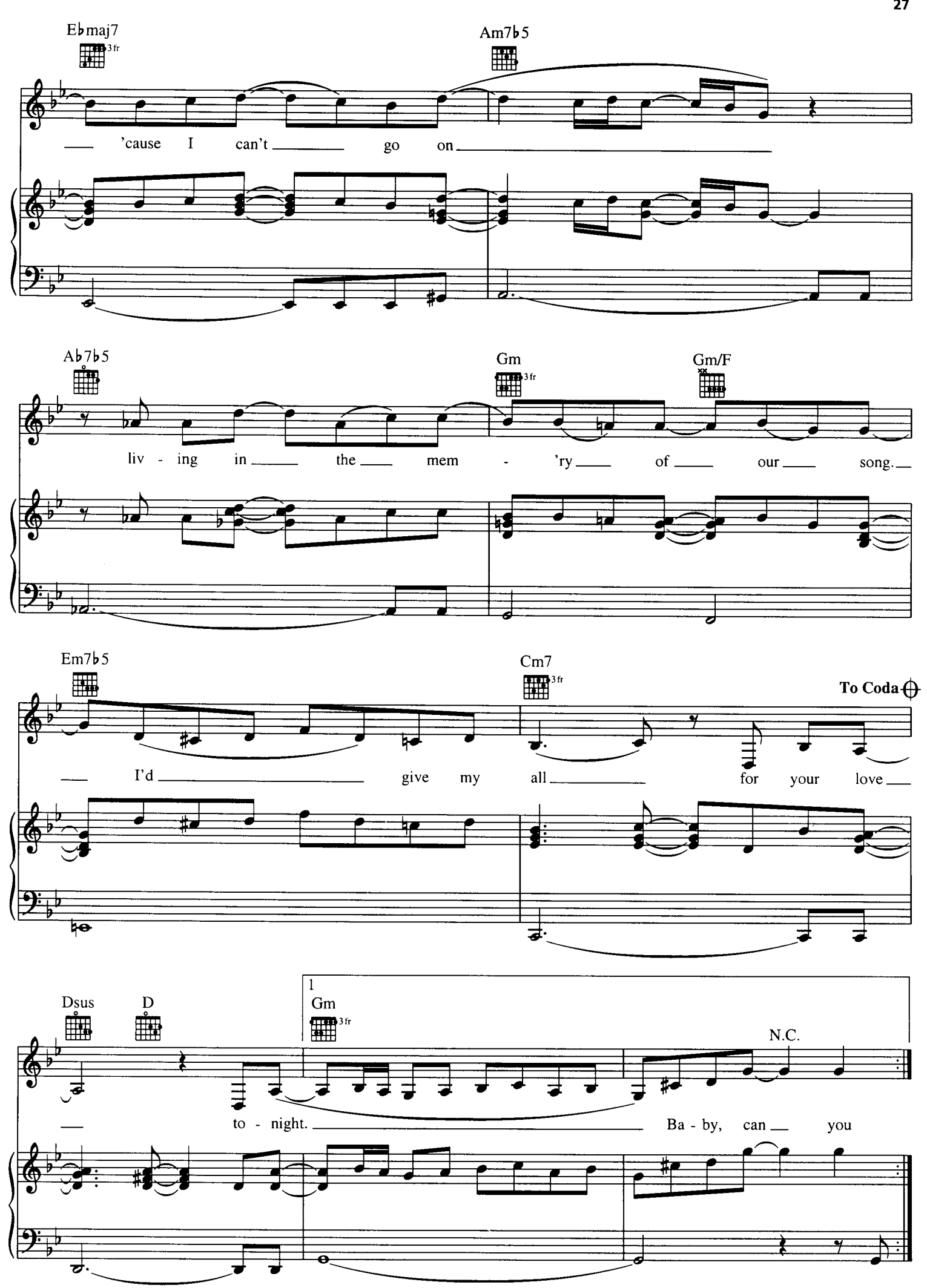
Ebmaj7
3fr
Am7b5
'cause I can't go on
Ab7b5
Gm
3fr
Gm/F
liv - ing in the mem - 'ry of our song.
Em7b5
Cm7
3fr
To Coda
I'd give my all for your love
Dsus
D
1
Gm
3fr
N.C.
to - night.
Ba - by, can you

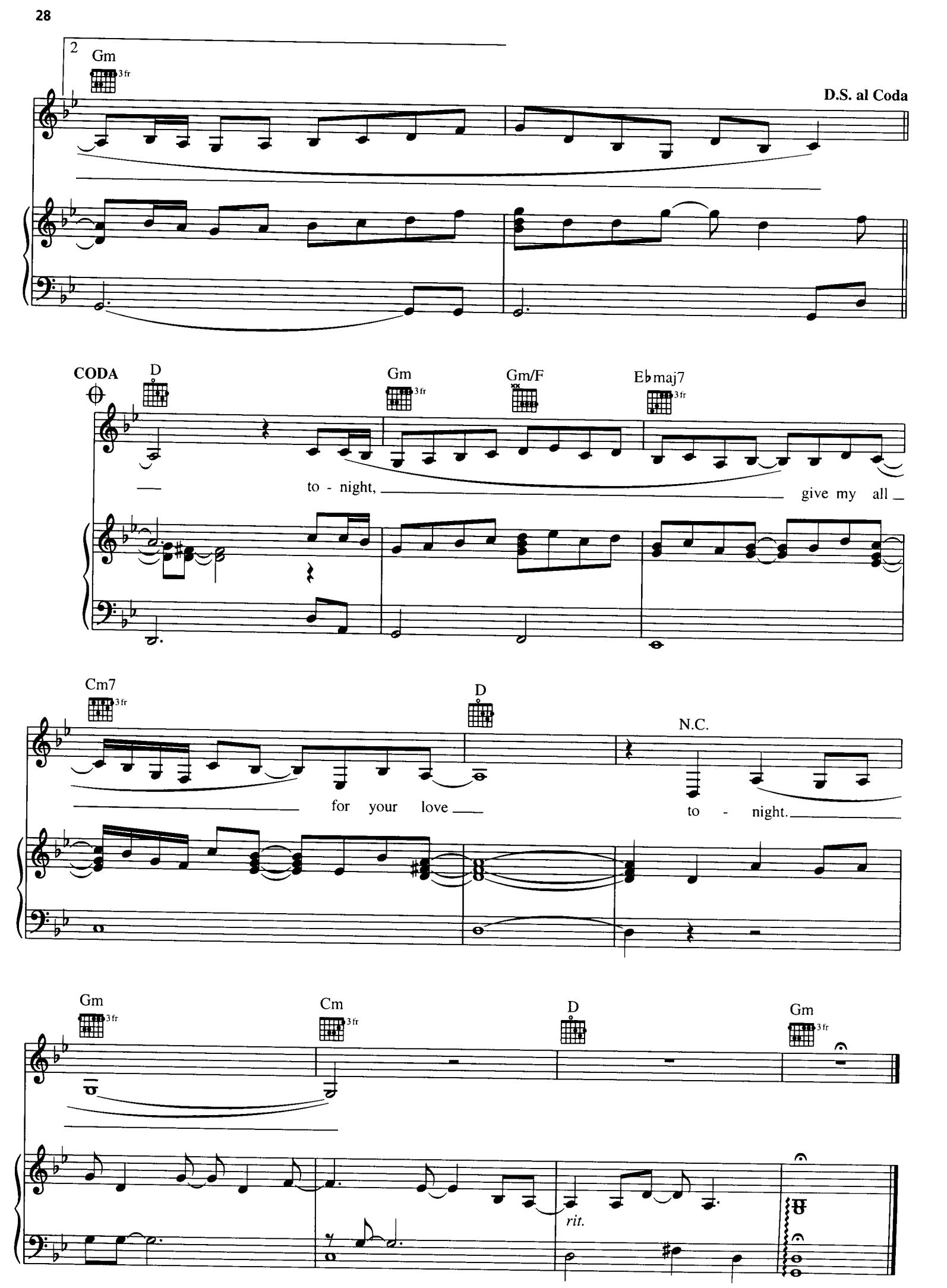
2
Gm
3fr
D.S. al Coda
CODA
D
Gm
3fr
Gm/F
Ebmaj7
3fr
to - night,
give my all
Cm7
3fr
D
N.C.
for your love
to - night.
Gm
3fr
Cm
3fr
D
Gm
3fr
rit.